Burdur

Kaynak kişi

Rahmi Uğur

HELE BEN ETTİM KURTULDUM

(Ziyafet türküsü)

Derleyen
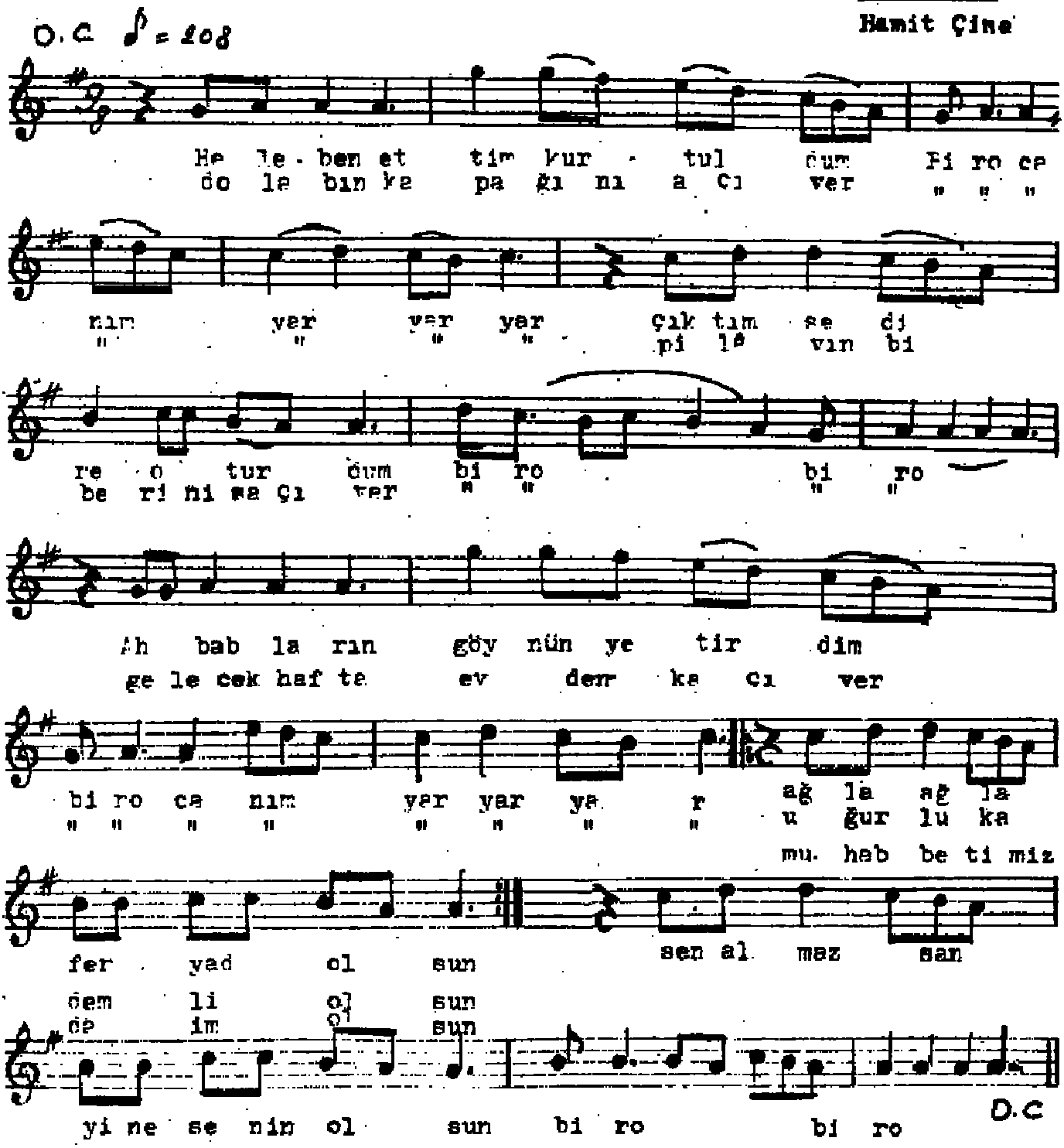
Hamit Çine