Aksak

Evîç-MÂYE ŞARKI

(ZEKİ ARİF ATAERGİN)

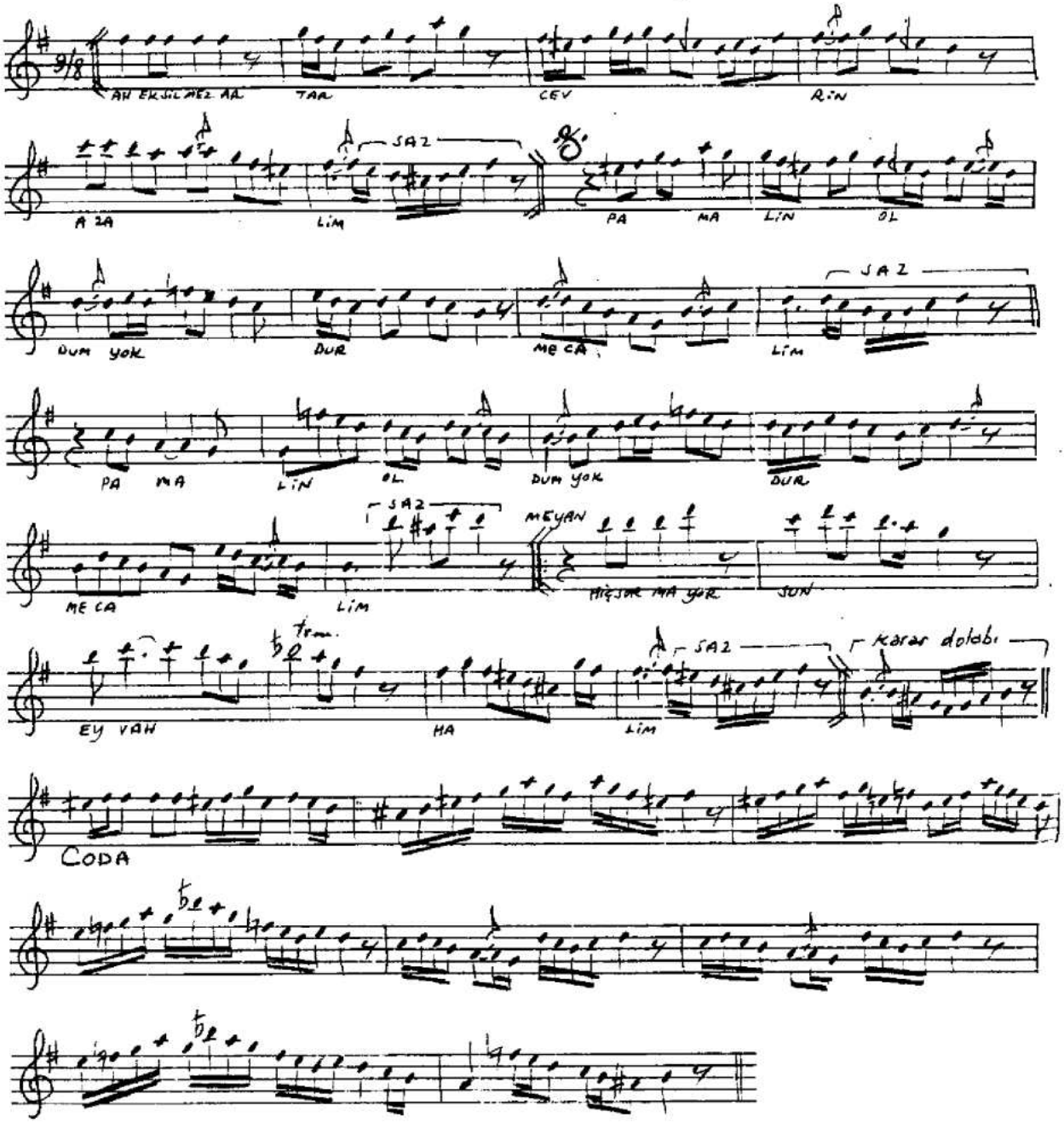

~~Eksilmez artar cevrin a zalim~~
Pâmalin oldum yokdur mecâlim
~~Hiç sermayesiz eyvâh halim~~
~~Eyzan~~