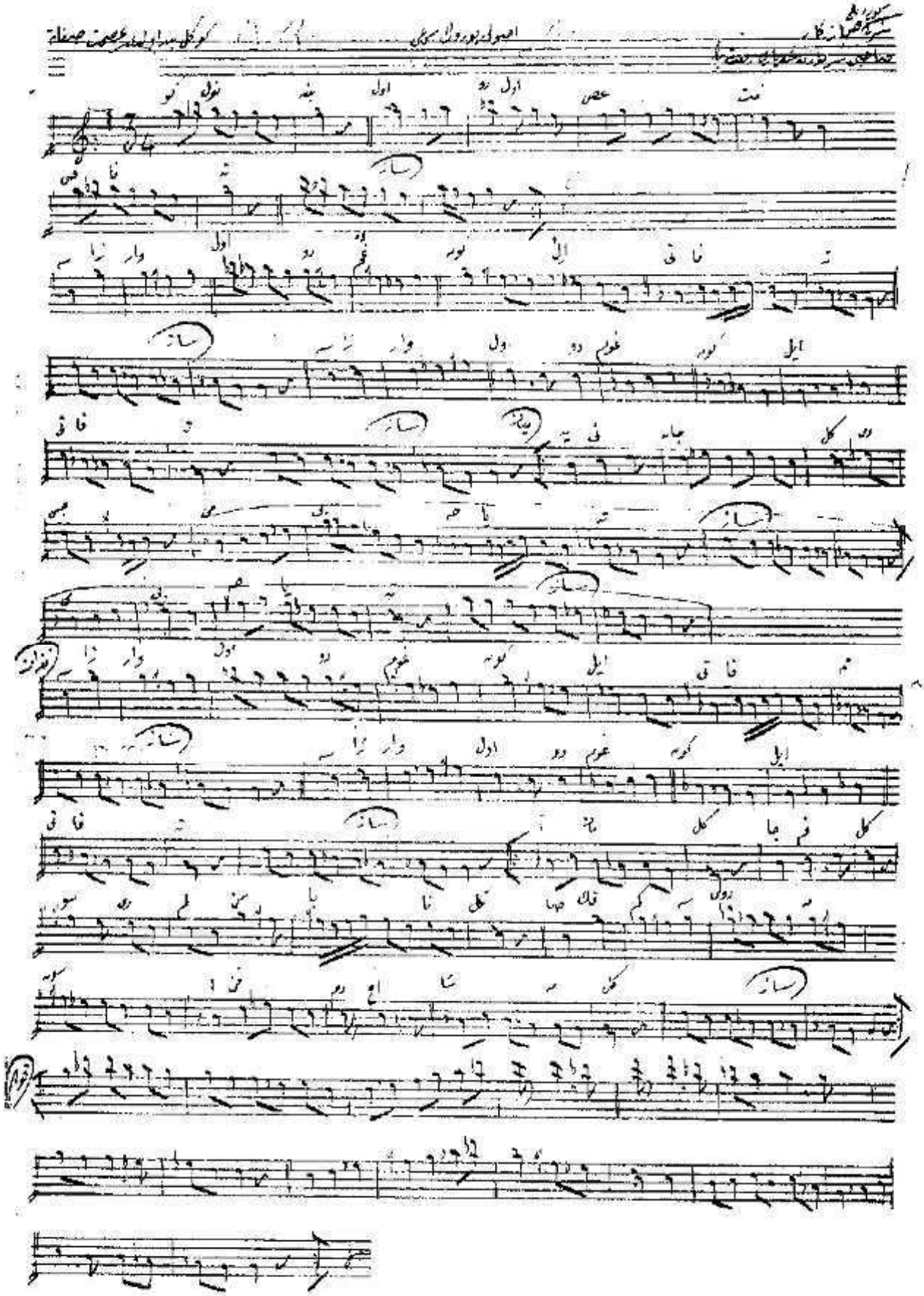

Dawāl bayāt al-ʿarāq al-ʿarāq · Sikāh
Bazz, ʿūd al-ʿarāq al-ʿarāq Sikāh
ʿAwnī ʿaqd al-ʿarāq al-ʿarāq
al-ʿarāq al-ʿarāq .