Gönül yonda yine bir meh-cemāle

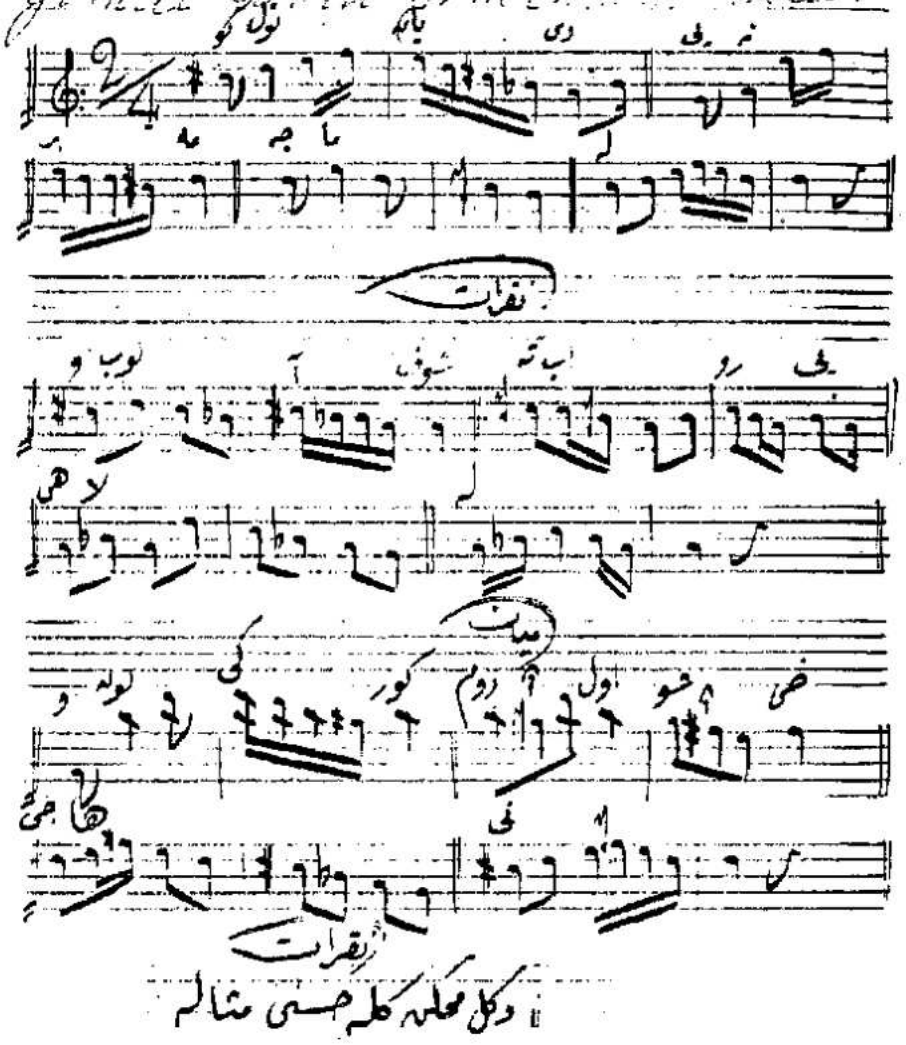

Olup āsūfte ebrū-yi hilāle
Ben kī gördüm o ṣaḥ-i cebīnī
Degil mümkün gele mūsnā misāle