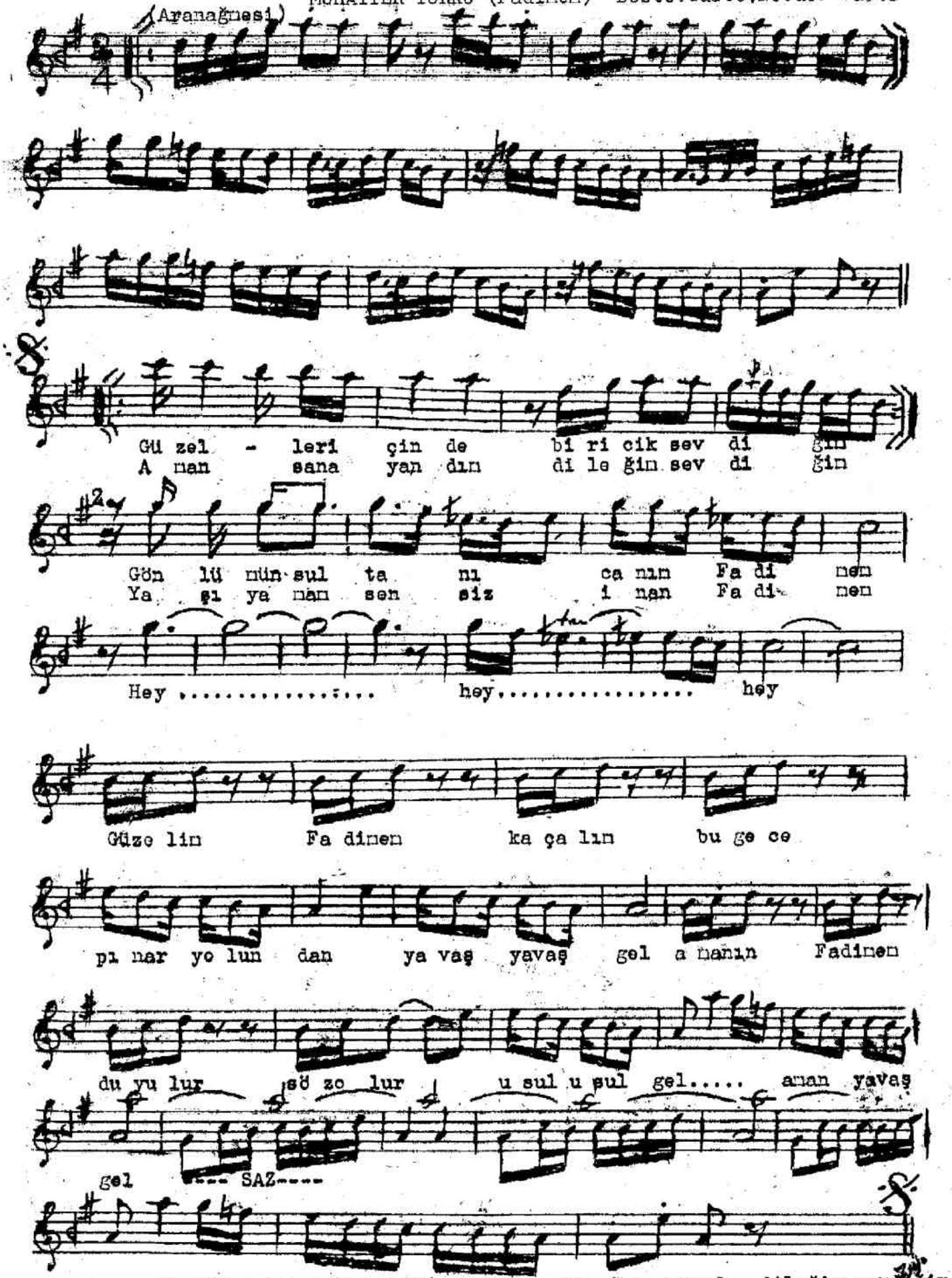MUHAYYER TÜRKÜ (Fadinen) Beste-Güfte:Necdet Varol