HÜSEYNÎ ŞARKI

(♩=72)

Âşir Şevki Efendi: "İŞTİYÂKIN HADDEN EFZÛN OLDU, GEL" Tanburî Ali Ef.
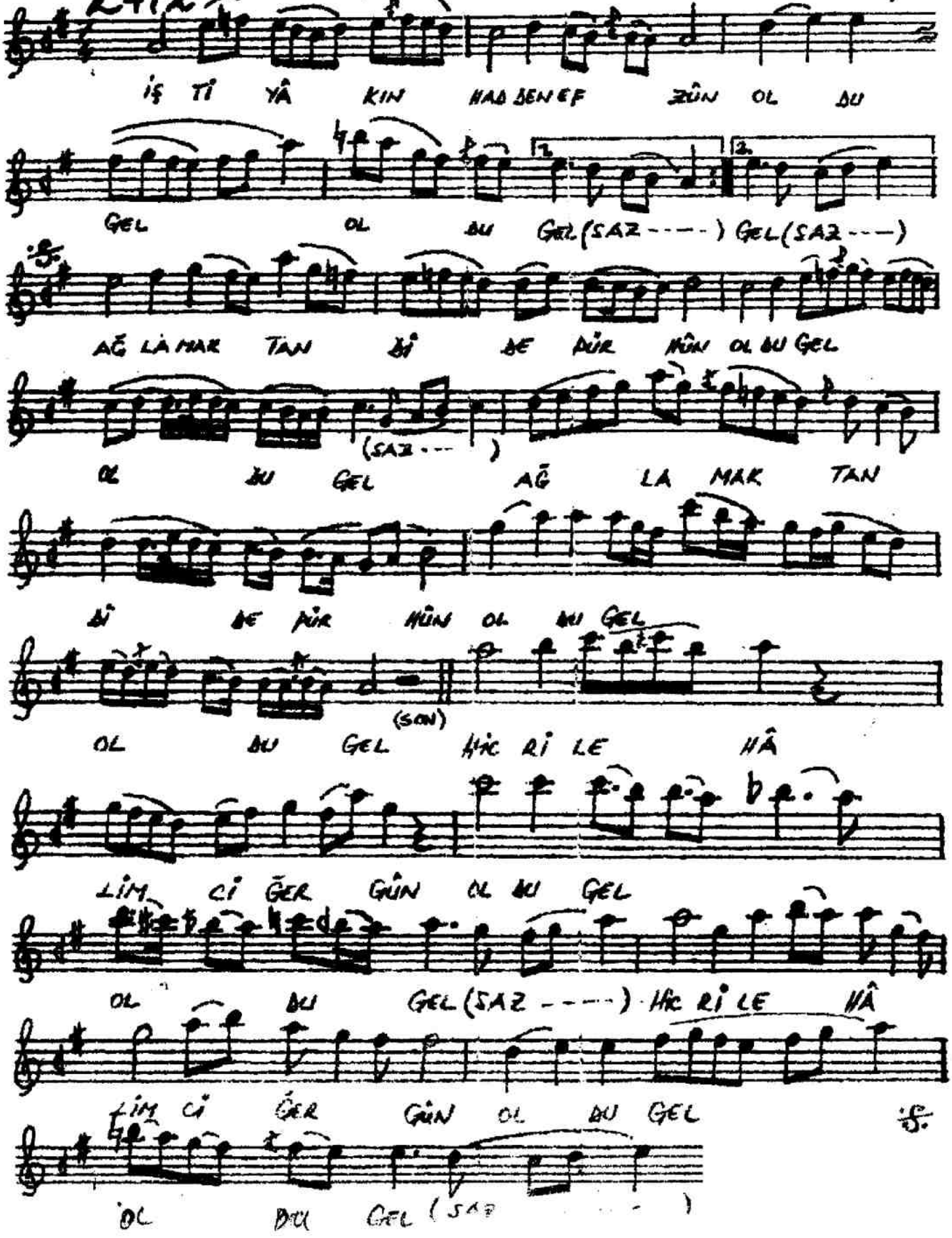
2472