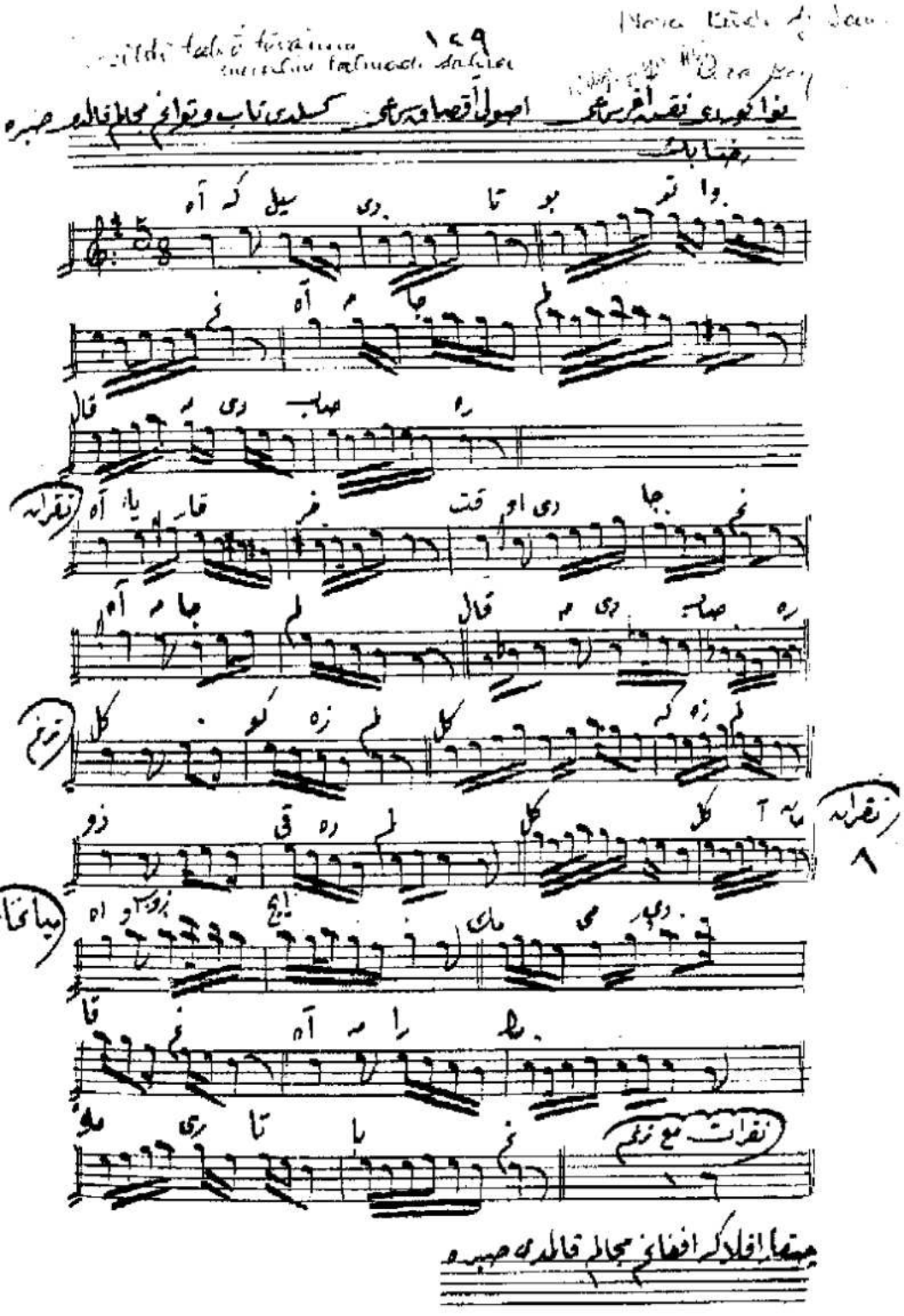
نقرات
نقرات مع زخم
میانخانه