Neden bilirem nigâhımla verdik hiraç-peymânesini
286

Sultânî Tepeli Ağ-cem
Kürdîli Hacı Bey

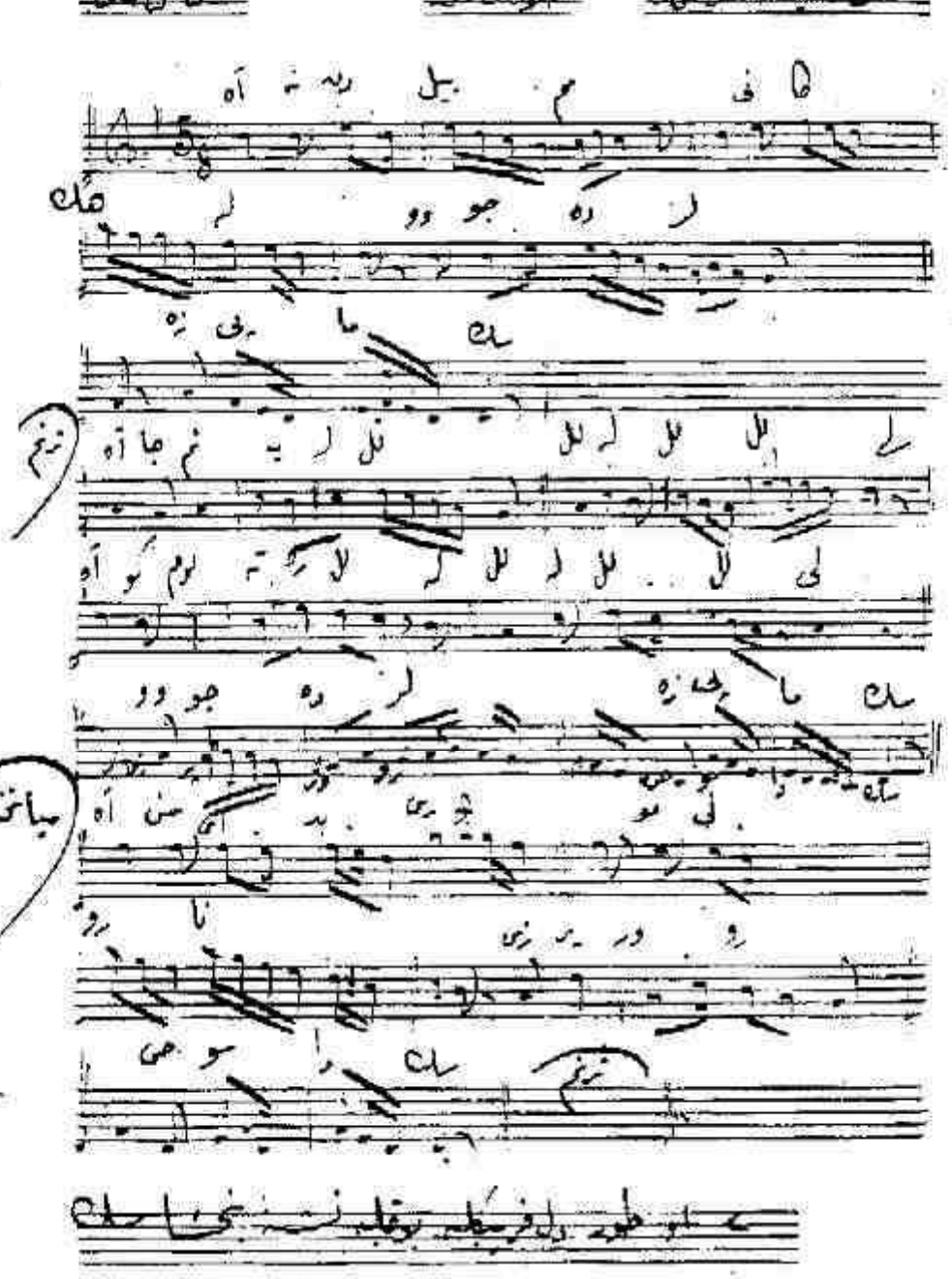

٤ وصالك نغزعيسى كبى ناب اور جانسك