Isfahan'dan Hafiz Sami
İsmail Hakkı Bey
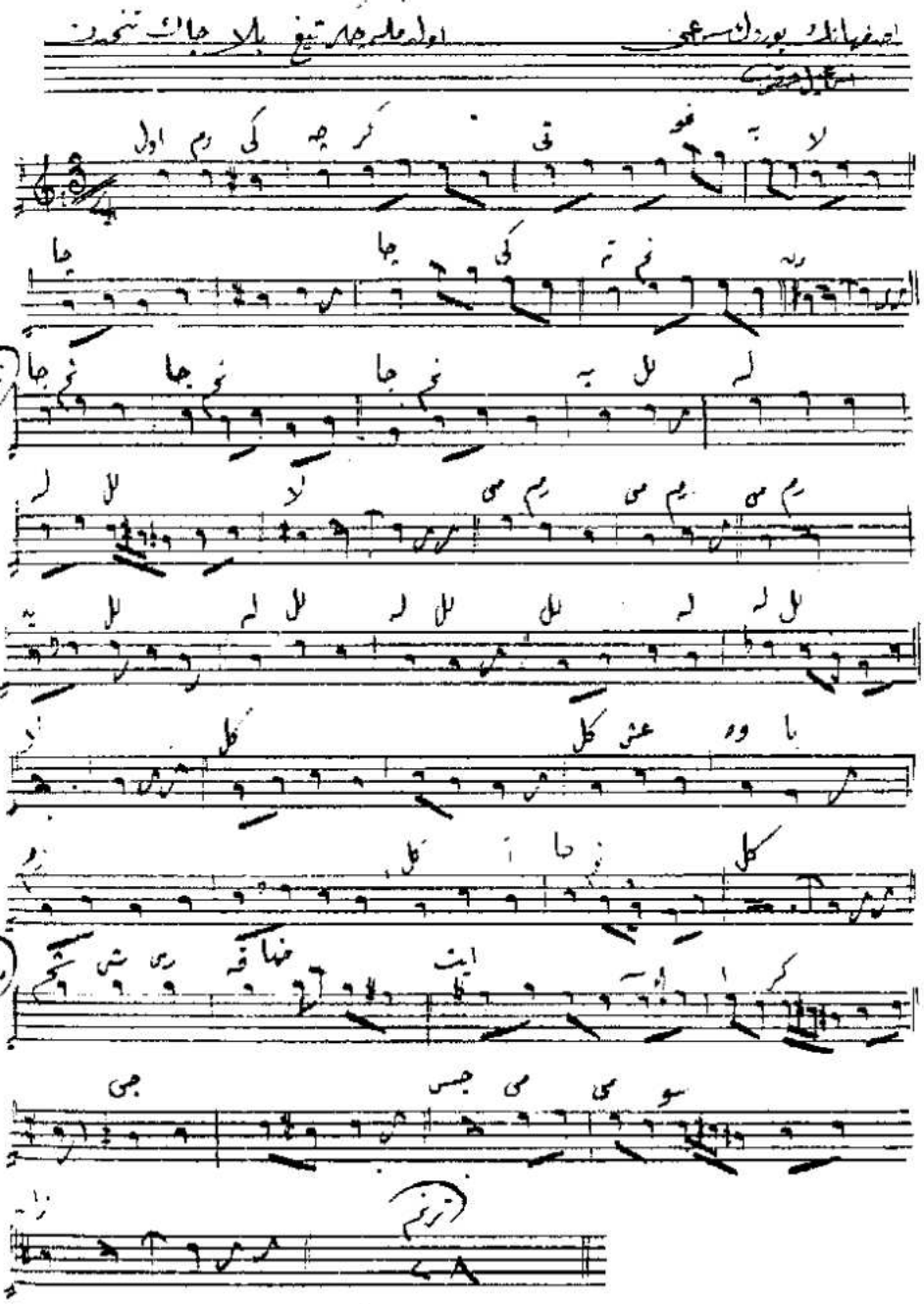
181