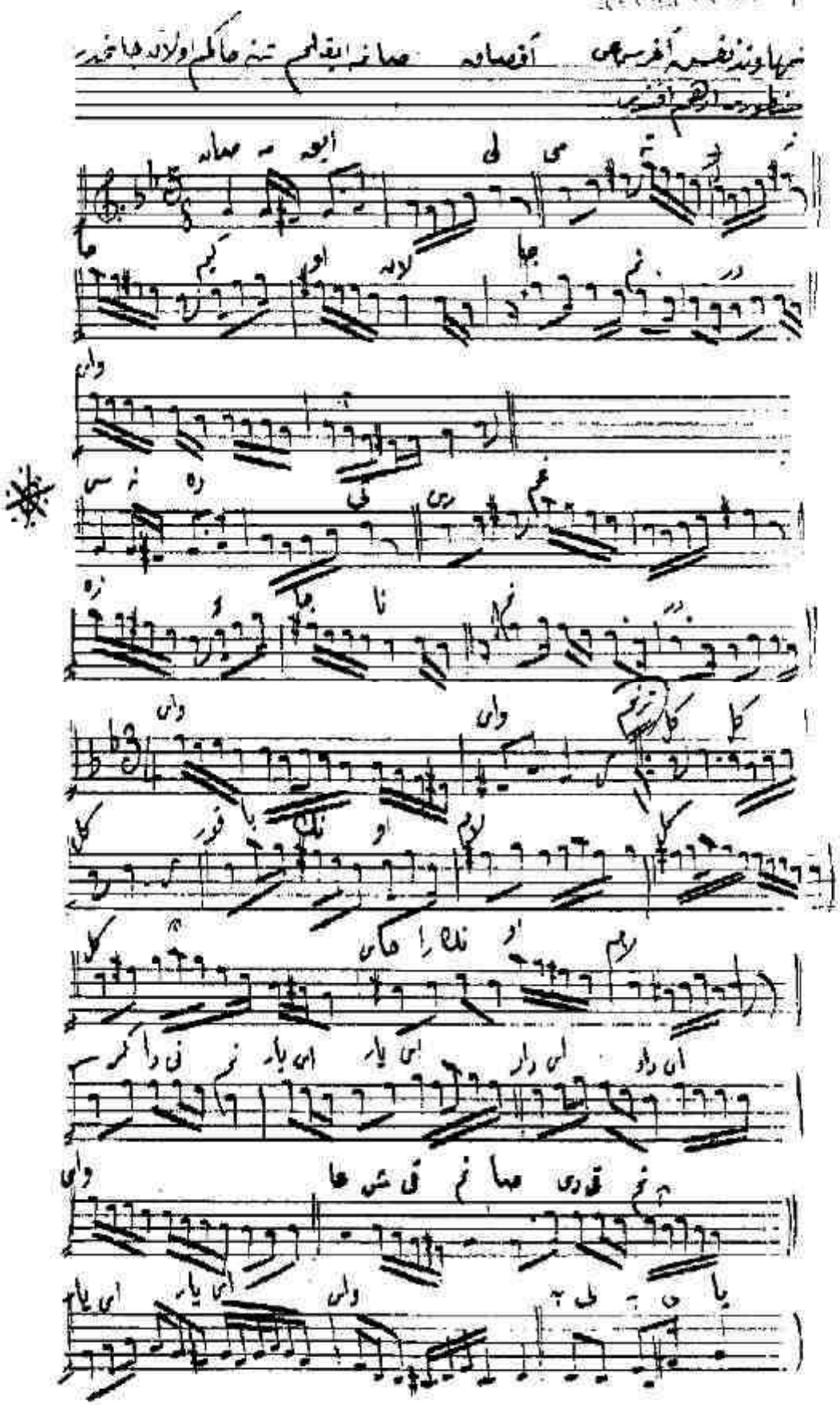

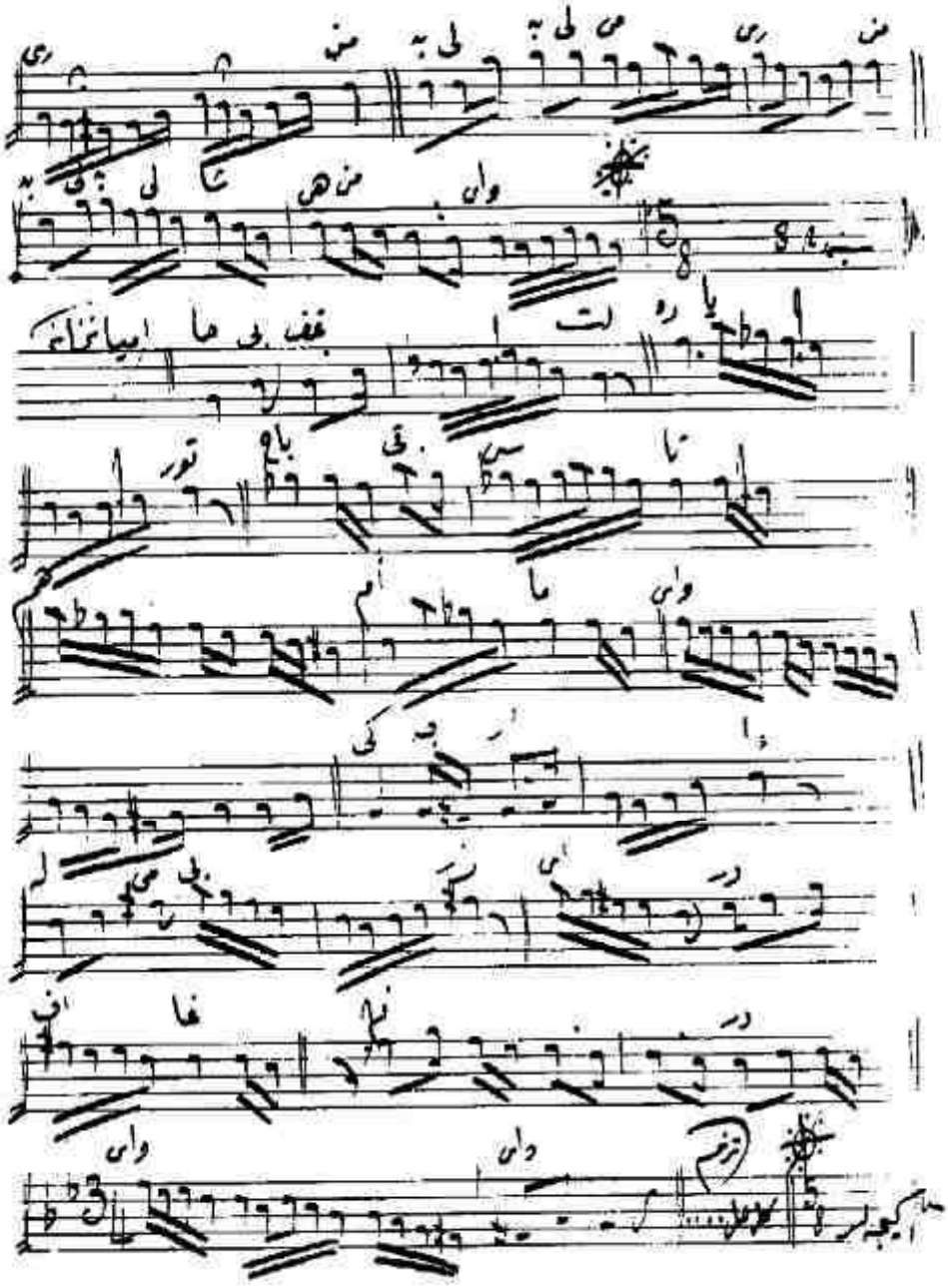

Janma iklîm-i Tûne hâkim olan cânândır
Sînede Zîr-i gamze-i Cânânındır
Hab-i gafletle yatar sahît-i siyahum nûma
Geceler âlemi bîdâr eder âh gamındır