KÜRDİ-ACEMAŞİRAN

Savaşkanlık bizimdir (Kılıç oyunu)

Usulü: Düyek

Beste: *Sadettin KAYNAK*

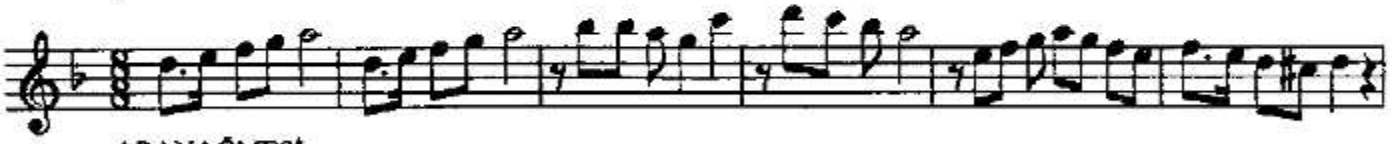

ARANAĞMESİ

Koro erkekler

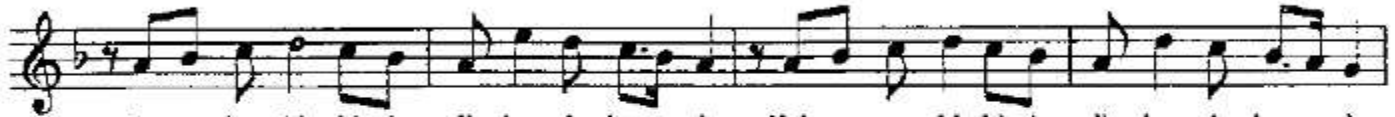

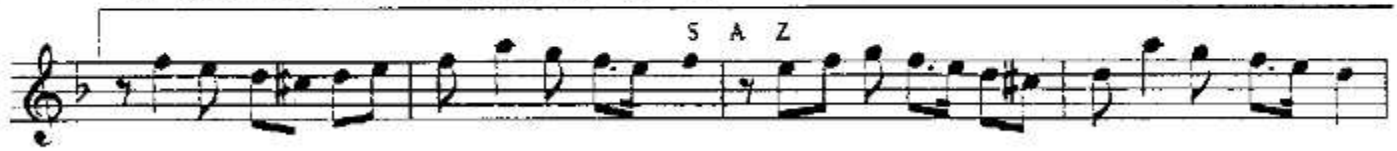

Koro kadınlar

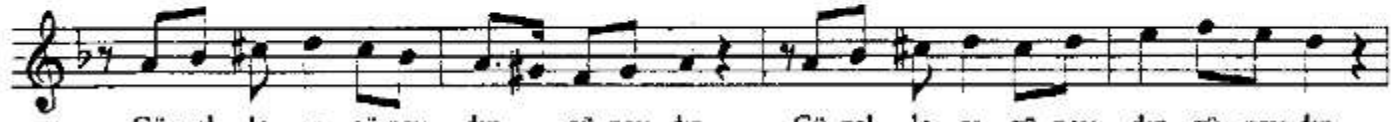

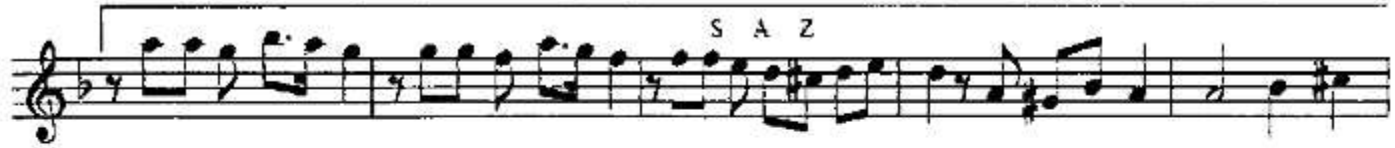

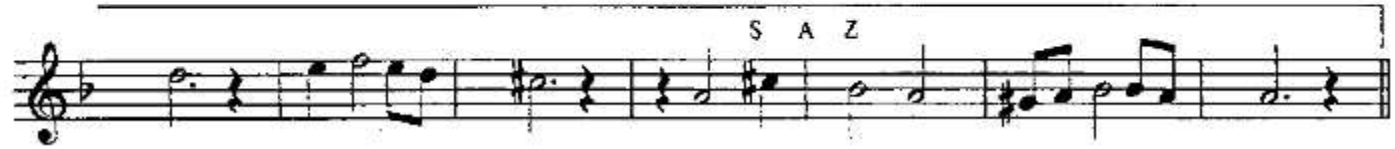

Koro karışık

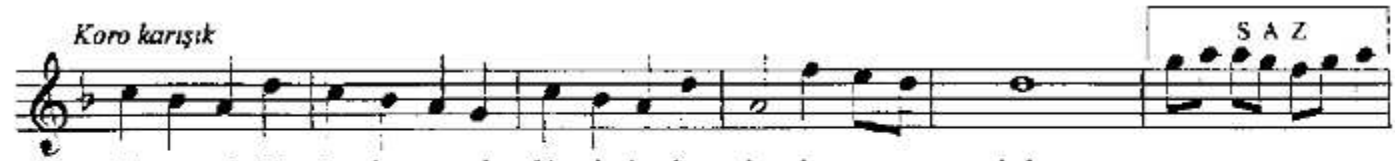

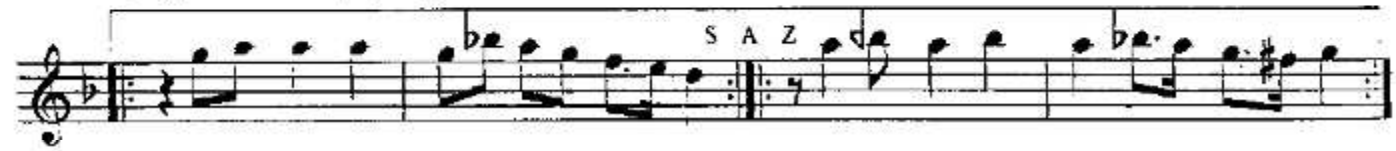

Savaşkanlık bizimdir (devamı)

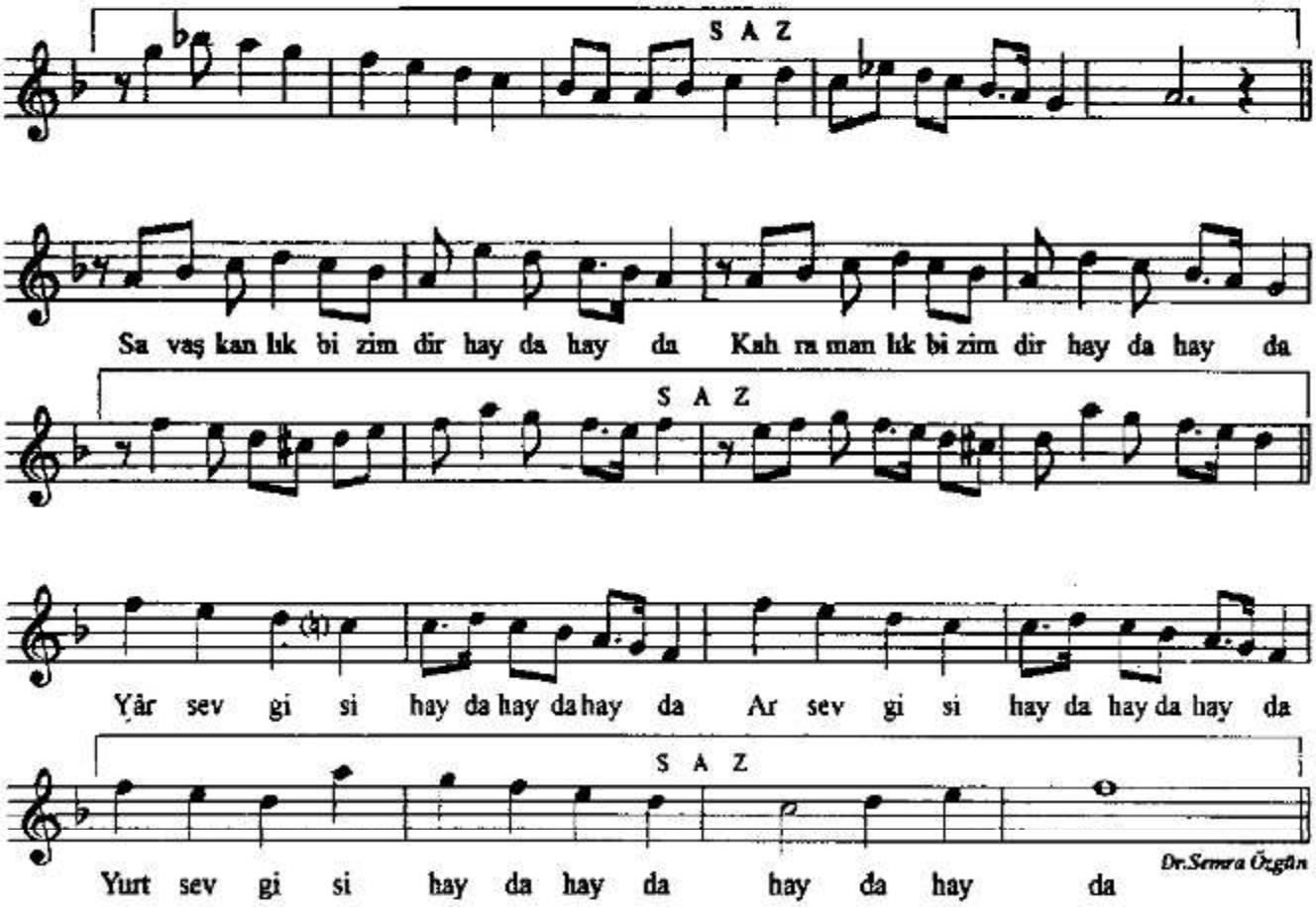

(Aşkın zaferi filminden)

Savaşkanlık bizimdir hayda hayda
Kahramanlık bizimdir hayda hayda
Güzellere günaydın günaydın
Uyanıklık her dem gerek
Yurda kuluz kadın erkek
Savaşkanlık bizimdir hayda hayda
Kahramanlık bizimdir hayda hayda
Yâr sevgisi hayda hayda hayda
Ar sevgisi hayda hayda hayda
Yurt sevgisi hayda hayda hayda