

HÜZZAM ŞARKI

USÛLÜ : DEĞİŞMELİ

SEVGİLİ NE DEMEK BİLMEM

MÜZİK : SÂDETTİN KAYNAK

DÜYEK-CURCUNA

SÖZ : VECDİ BİNGÖL

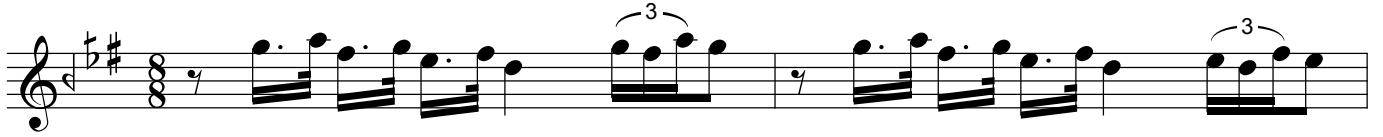

ARANAĞME



SEV Gİ Lİ NE DE MEK BİL MEM GÖN LÜM CE BİR



BİR Bİ LEN VAR

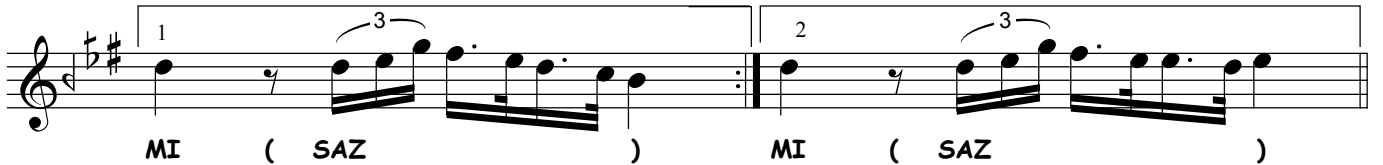

MI (SAZ) MI (SAZ)



ON SUZ HA YAT HİC RAN E LEM



SE VEN LER HEP BAH Tİ YAR

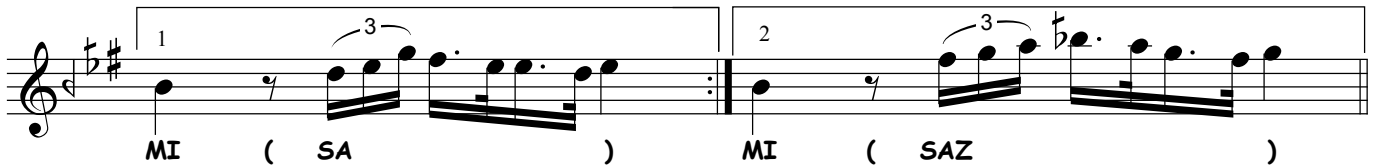

MI (SA) MI (SAZ)



AH AH AH AH

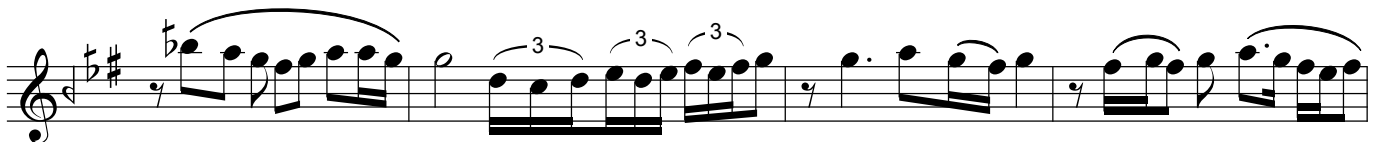

AH AH (SAZ) BAĞ LA MA LI SEV Gİ YE



İN LE DİM Bİ TE Vİ YE OL DUM KA NA SEV DA LI



SEV Gİ Lİ Dİ YE Dİ YE

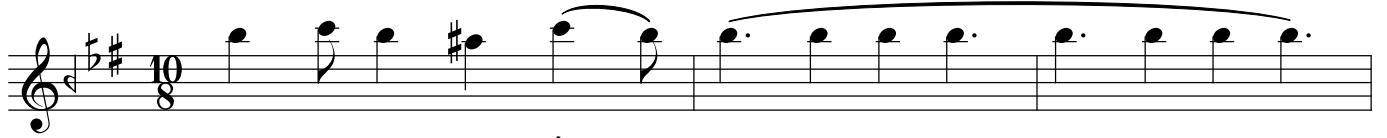

DERT ÇE KEN LE RİN AH



AH YAŞ DÖ KEN LE RİN AH

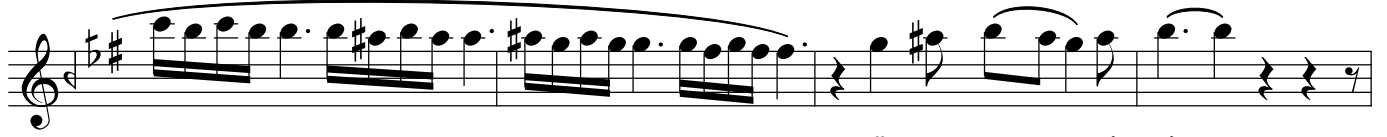

SÖY LE MEZ Dİ Lİ



(SAZ)



SOR SAN Bİ LEN DEN (SAZ) AŞK TA GÜ LEN

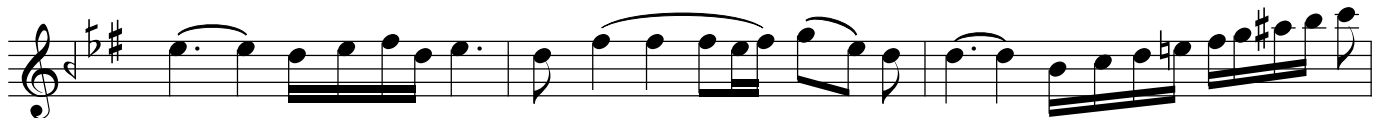

DEN (SAZ) NE DİR SEV Gİ Lİ (SAZ)

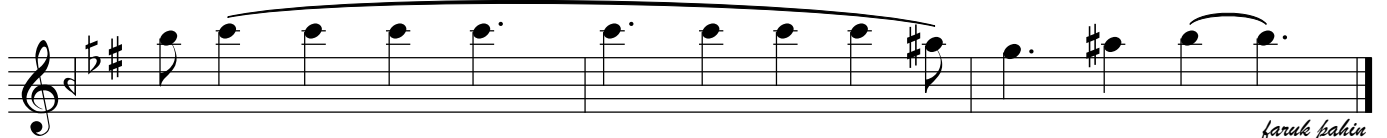

NE DİR SEV Gİ Lİ

faruk bakin

SEVGİLİ NE DEMEK BİLMEM
GÖNLÜMCE BİLEN VAR MI ?
ONSUZ HAYAT HİCRAN ELEM
SEVENLER HEP BAHTİYAR MI ?

BAĞLANALI SEVGİYE
İNLEDİM BİTEVİYE
OLDUM KARA SEVDALI
SEVGİLİ DİYE DİYE

DERT ÇEKENLERİN YAŞ DÖKENLERİN
SÖYLEMEZ DİLİ
SORSAN BİLENDEN AŞKTAN GÜLENDEN
NEDİR SEVİLİ NEDİR SEVGİLİ ?